A la James Last

Marsch-Beat von Zeno Brechtiger
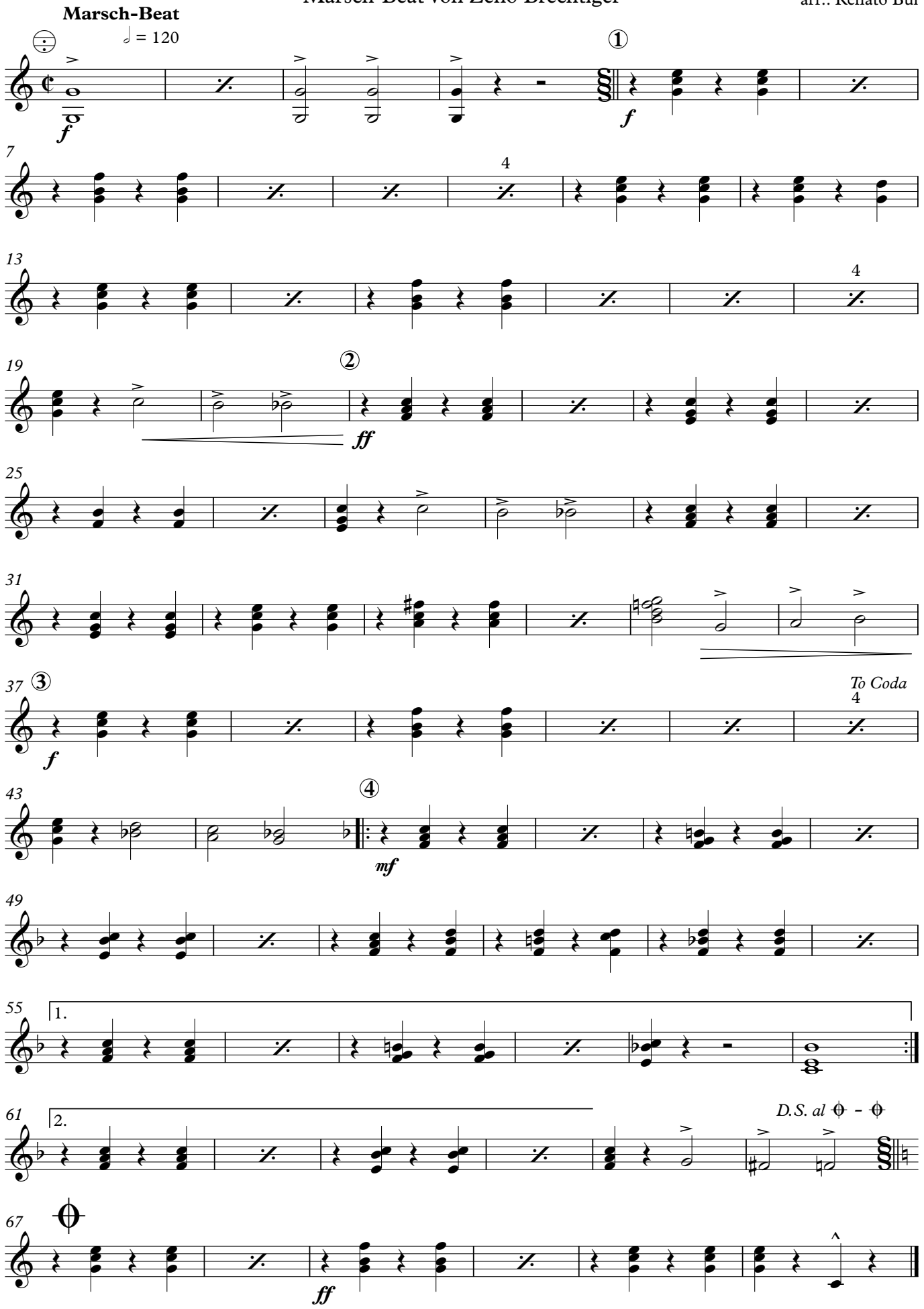
arr.: Renato Bui