Elec.1
Flute

A Banda
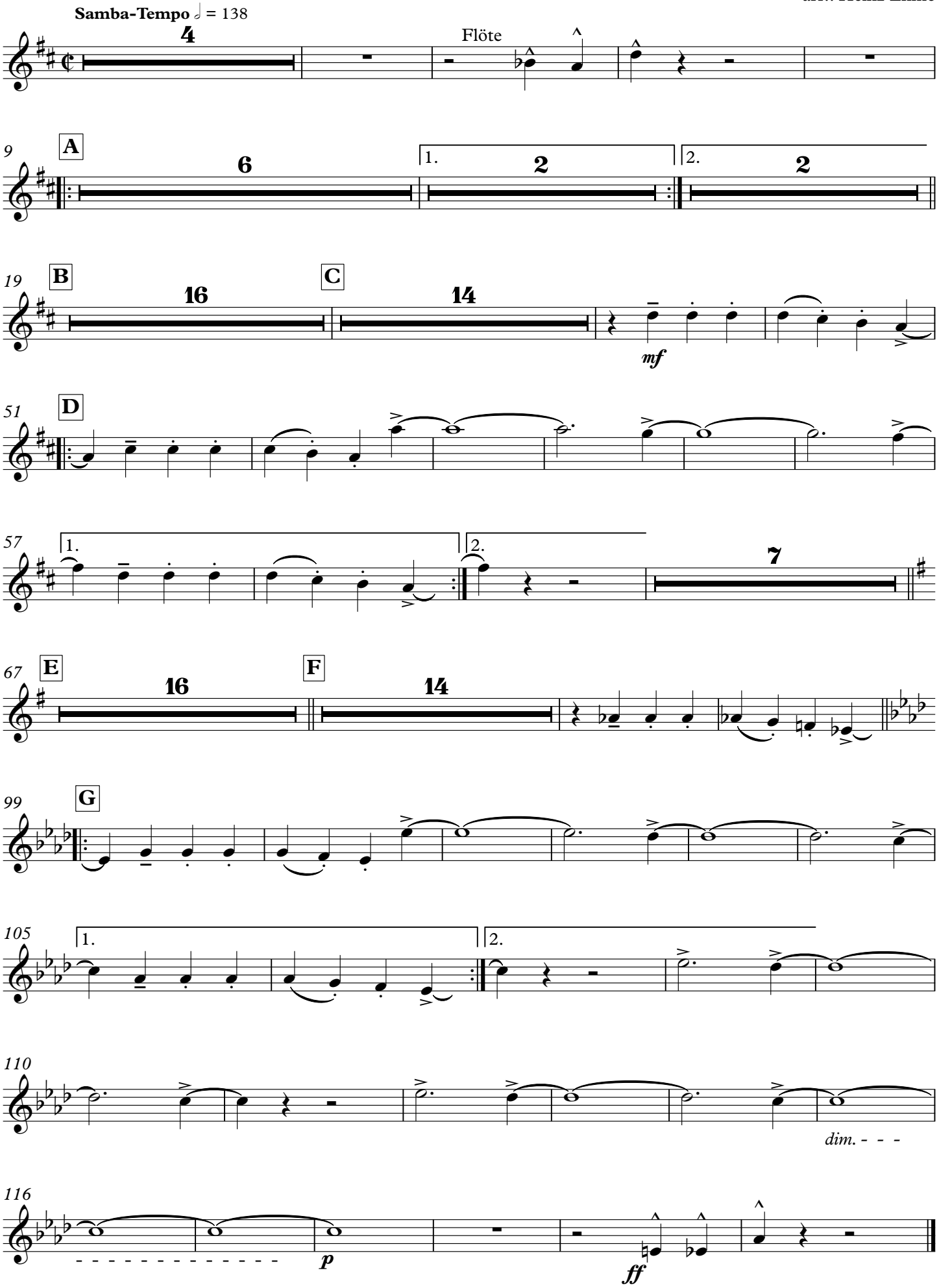
Chico Buarque de Hollando
arr.: Heinz Ehme